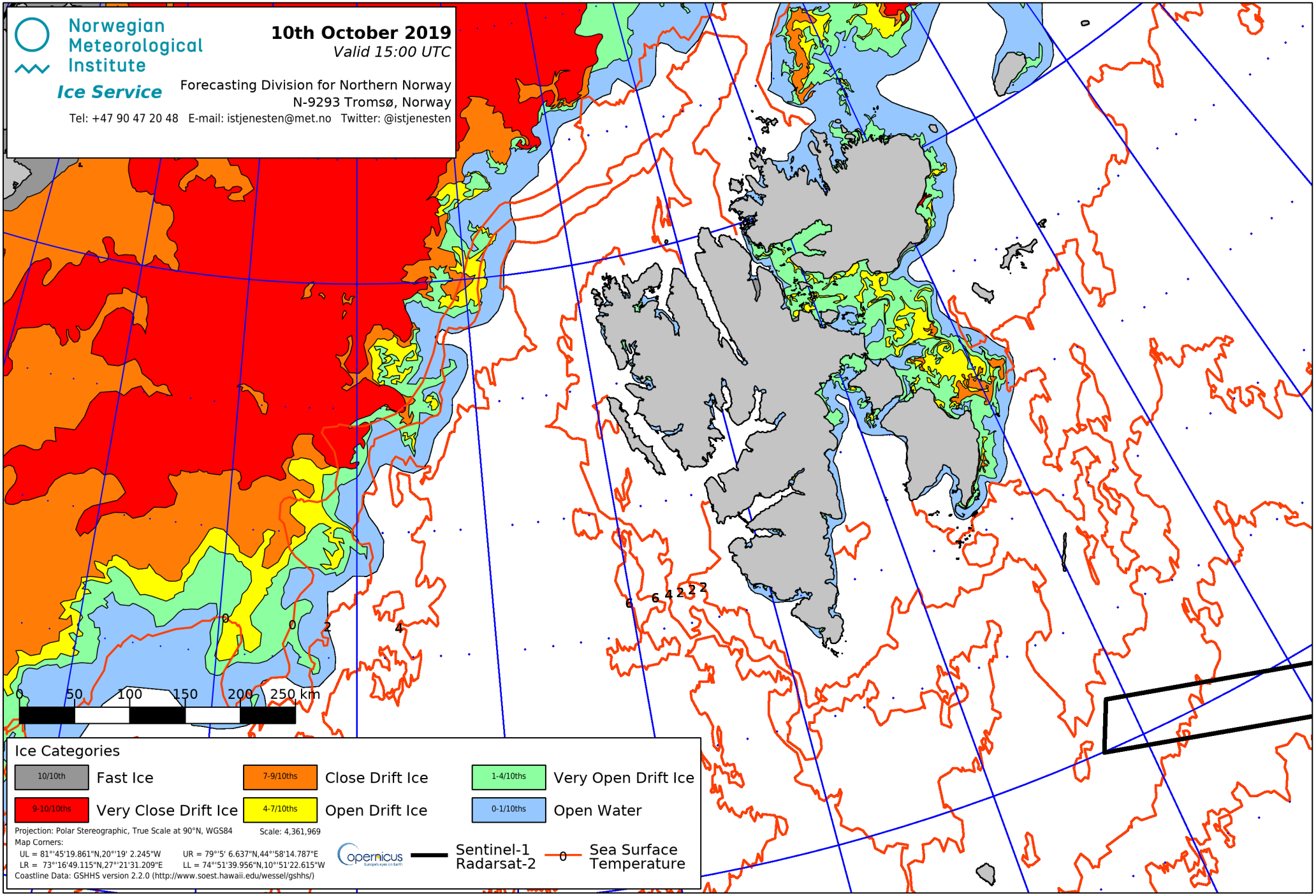
Norwegian Meteorological Institute
Ice Service
10th October 2019
Valid 15:00 UTC
Forecasting Division for Northern Norway
N-9293 Tromsø, Norway
Tel: +47 90 47 20 48 E-mail: istjenesten@met.no Twitter: @istjenesten
0
0
2
4
6
6 4 2 2 2
0 50 100 150 200 250 km
Ice Categories
10/10th Fast Ice
9-10/10ths Very Close Drift Ice
7-9/10ths Close Drift Ice
4-7/10ths Open Drift Ice
1-4/10ths Very Open Drift Ice
0-1/10ths Open Water
Projection: Polar Stereographic, True Scale at 90°N, WGS84
Scale: 4,361,969
Map Corners:
UL = 81°'45'19.861"N,20°'19' 2.245"W
UR = 79°'5' 6.637"N,44°'58'14.787"E
LR = 73°'16'49.115"N,27°'21'31.209"E
LL = 74°'51'39.956"N,10°'51'22.615"W
Coastline Data: GSHHS version 2.2.0 (http://www.soest.hawaii.edu/wessel/gshhs/)
opernicus
Sentinel-1
Radarsat-2
0
Sea Surface Temperature