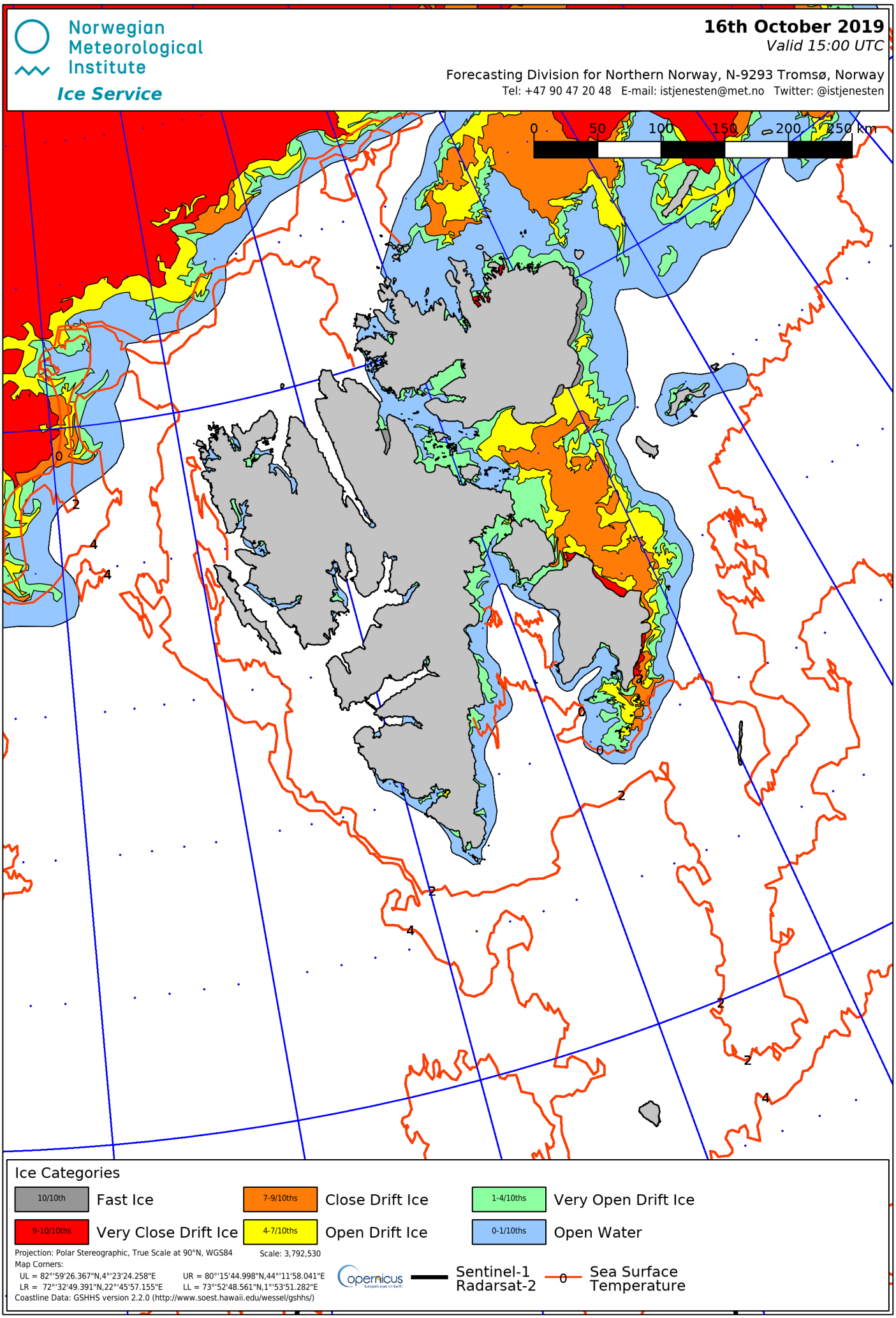
Norwegian Meteorological Institute
Ice Service
16th October 2019
Valid 15:00 UTC
Forecasting Division for Northern Norway, N-9293 Tromsø, Norway
Tel: +47 90 47 20 48 E-mail: istjenesten@met.no Twitter: @istjenesten
0 50 100 150 200 250 km
Ice Categories
10/10th Fast Ice
9-10/10ths Very Close Drift Ice
7-9/10ths Close Drift Ice
4-7/10ths Open Drift Ice
1-4/10ths Very Open Drift Ice
0-1/10ths Open Water
Projection: Polar Stereographic, True Scale at 90°N, WGS84
Scale: 3,792,530
Map Corners:
UL = 82°'59'26.367"N,4°'23'24.258"E
UR = 80°'15'44.998"N,44°'11'58.041"E
LR = 72°'32'49.391"N,22°'45'57.155"E
LL = 73°'52'48.561"N,1°'53'51.282"E
Coastline Data: GSHHS version 2.2.0 (http://www.soest.hawaii.edu/wessel/gshhs/)
Copernicus
Sentinel-1
Radarsat-2
Sea Surface Temperature